

# Plat of Survey

Being a part of the West half (1/2) of the Southeast quarter (1/4) of Section 24, Township 6 North, Range 1 East, St. Joseph Township, Williams County, Ohio.

For... Violet A. Stotz Estate

OR 303 pg. 2785-2788

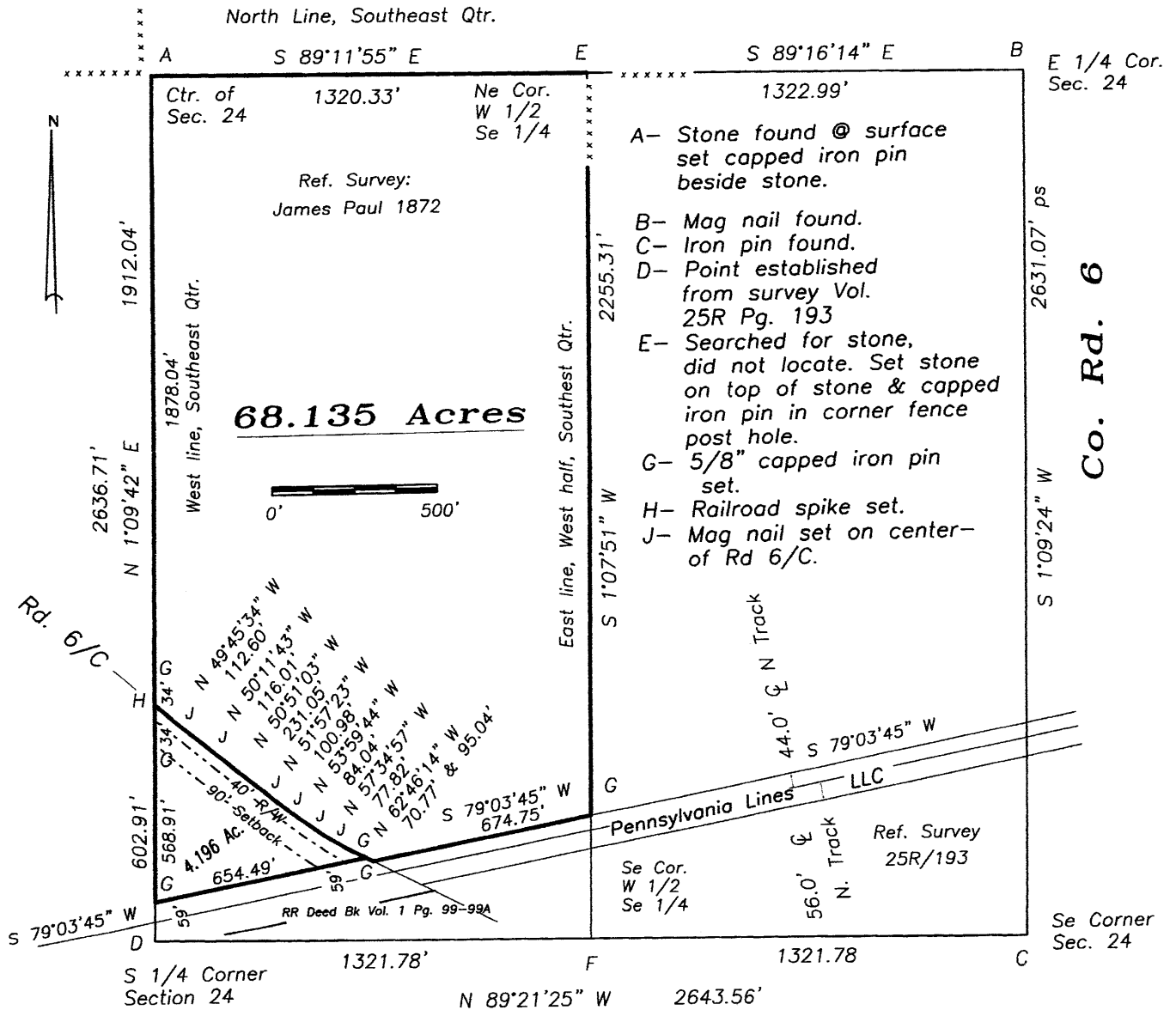

I do hereby certify that I surveyed the premises and prepared the above plat and that said plat is correct to the best of my knowledge and belief.

All dimensions are shown in feet and decimal parts thereof. This survey has been recorded in Volume 27R Page 040 of the Williams County Record of Surveys.

  
 Thomas J Henry, Registered Surveyor No. 6787

